THE CLAY CITY TIMES.

50 Cents a Year in Advance. We are here to help Clay City, the Surrounding Country and Ourselves. J. E. Burgher, Publisher.

VOL. XV. CLAY CITY, KY., THURSDAY, JUNE 30, 1910. NO. 26

Millions Spent on Frauds.

Over $15,000,000 annually is poured into the coffers of those who exploit and advertise fake consumption cures according to a statement issued by the National Association for study of Prevention of tuberculosis; and for this vast sum the victims receive nothing in return, but often are permanently injured and in the majority of cases chated out of the chance of a real cure. Worse still most of this money is paid by those who can least afford it.

The Association has investigated several hundred so-called "cures" and "treatments" for tuberculosis now being advertised throughout the country, and finds that more than $3,000,000 a year is being spent in soliciting the patronage of the public. On examination, it has been found the great majority of these "cures" contain harmful and habit-forming drugs such as morphine, opi- and chloroform. None of them will cure consumption. The only cure for this disease is fresh air, rest, and wholesome food. All the "cures" that attempt to destroy the tubercle bacillus without these, or to stop the disease in some mysterious way are branded as frauds and impositions.

Postmasters to Meet.

The Annual District Meeting of the 3rd, and 4rd, Class Postmasters, will be held in the City of Lexington, Ky. on Saturday July 30ht, 1910. All Postmasters of the above Class are requested to be present at this Meeting. The District is composed of the following Counties: Anderson, Bath, Boyle, Bourbon, Bracken, Boyd, Breathett, Casey, Clark, Carter, Fayette, Franklin, Fleming, Garrard, Grant, Harrison, Jessamine, Lawrence, Mercer, Madison, Mason, Montgomery, Nicholas, Powell, Pendleton, Rowan, Robertson and Scott.

Democratic Convention Called.

At a meeting of the Executive Committee of this Congressional district, composed of chairmen of the executive cammittees of the respective counties composing said district, held at Beattyville of June 28th, 1910, at 1 o'clock p. m.., pursuant to the call of F. A. Lyon, Sr., chairman of the district, at which meeting a quorum was present, J. C. Potts, of Estill county, was elected secretary of the meeting. The following resolution were then offered and duly adopted, to-wit:

"First—It is ordered that mass conventions be held at the courthouse in each of the respective counties composing the Tenth Congressional district at 1 o'clock p. m. on Saturday, the sixth day of August, 1910, for the purpose of selecting and instructing, if desired, delegates to represent the said counties at the general convention hereinafter provided for.

"Second—Said delegates so selected at the various county conventions shall assemble in general district convention to be held at Mt. Sterling on Tuesday, the ninth day of August, 1910, at 1:30 o'clock p. m., for the purpose of nominating a Democratic candidate for Congress in said Tenth congrersional district of Kentucky, to be voted for at the November election, 1910, and to adopt such resolutions and transact such business as may properly be the subject of consideration by said convention.

"Third—All persons who are devoted to the principles of the Democratic party and desire to see those principles succeed, and who, by participating in said county conventions, will feel in honor bound to support the Democratic nominee in the next November election, and who will be legal voters in the precinct in which they now live, if they continue to live in the same precinct until the November election, 1910, shall have the right and are invited to participate in said county conventions.

"Frourth—in said general convention each county shall be entitled to one vote for each two hundred or fractional part over one hundred votes that were cast in said county for William J. Bryan for President in 1918.

A Three Cornered Race.

It is practically settled that the Hon. W. T. Stafford, of Jannies Creek, Johnson county, will be a, candidate for Congress in the Tenth district against John W. Langley, and his name will appear on the election ballot in November. It is not yet known under what party name or divice Mr. Stafford will have his name placed. He says he has always been a Republican and is still a Republican, but is opposed to Taftism, Cannonism, Aldrichism, etc., and stands for the people as against the trusts, etc.

Matt Tracy Dead.

Henry Mattison Tracy, aged twenty-seven years died Saturday morning at the residence of C. L. Smith near this city of brights disease after a lingering illness. Funeral services were held at the Stanton Presbyterian church Sunday morning by the Rev. R. A. McConagha and the remains interred in the beautiful cemetery adjoining. Mr. Tracy, who had led a wayword life in earlier days, had joined the Christian church and professed conversion.

Property Not Sold.

J. W. Wilkerson, receiver of H. C. Warmouth, bankrupt, advertised and Saturday offered for sale the business house on Sixth ave. and one-half interest in 150 acres of land on Black creek. There was not a bid and the sale was declared off. The property was required to bring three-fourths its value. Had the receiver advertised this sale in the Times he, doubtless, could have reached a buyer.

The bankers of the Tenth Congressional district are looking with interest to July 12, when the first annual meeting of Group Ten of Kentucky Bankers' Association will be held at Winchester. The Group will be formally organized at this meeting.

J. Campbell Cantrell won the Democratic nomination for Congress in the 7th district over Senator Claude M. Thomas by about 2,500 majority in the primary election held in that district Saturday.

J. A. Boone, D. S. Haggard, J. F. Winn and B. S. Bartlett, of Winchester, came up Saturday and attended the meeting of the R. A. M. in this city that night.

Couldbursts on the headwaters of the upper Kentucky and Big Sandy rivers caused more than a million dollar loss to property and growing crops.

Attorney R. C. Welch has accepted a positon with Bradstreet's Mercantile Agency and located in Cincinnati.

Resolutions.

Whereas, the Grand Master of the Universe has removed from our earthly Lodge to His celestial home on high our beloved Brother Robert Russell, who departed this life on June 17, 1910, therefore be it,

1st Resolved, that while we recognize and humbly submit to the decree of Him who doeth all things well, yet we deplore the loss of our friend and brother, and extend to his stricken family and friends our deepest sympathy in this their time of great sorrow. As a tribute to his memory we could say no more than to say he was a K. of P. in all that the word implies.

2nd Resolved, that we extend the widow and family our heartfelt sympathy with the assurance that we mourn their loss, and ever remembering that we are traveling that undiscovered country from whence no traveler returns.

3rd Resolved, that these resolutions be entered upon the records of our Lodge and that a copy of them be sent to his family as a token of our sympathy and that they be published in the Clay City Times.

S. A. Easter,
W. R. Burgher, } Committee.
O. W. Easter,

Resolutions of Respect.

We, the committee on Resolutions of Clay City Lodge No. 171, I. O. O. F., respectfully submit the following:

Whereas, it has pleased God, the Father, in His infinite wisdom to remove from our midst Bro. H. C. Warmouth, who departed this life on 31st, 1910, and to take him unto parts unknown to us, but, which we trust, is a better world than this of ours, be it

Resolved, that in the death of Bro. Warmouth, his family has sustained the loss of a loving husband and father, the community a valued and highly respected citizen and our Lodge a devoted member, and,

Resolved, that we extend to Bro. Warmouth's family our heart felt sympathy in this their sad hour of bereavement, and while we can do nothing towards filling the vacuum, may we commend them to look forward to that One who doeth all things well, and who will comfort them if they will only seek Him.

Resolved, that a copy of these resolutions be spread upon our records, a copy be sent to the deceased family and a copy published in the local paper.

J. W. Hendrix,
A. P. Johnson,
Moses McKinney,
Committee.

Spectacles Lost.

Pair steel frame spectacles in heavy cardboard case. Lost Somewhere in Clay City, Friday, June 17. Please return to this office.

It will be to your interest to see our line of spring and summer suits and odd pants for men and boys before making your purchases. This seasons styles are unusually pretty and we can show you all the new colors and cuts and at prices that will interest you. Hardwick & Co., Stanton.

Gone to Her Reward.

We learn with regret of the death on June 20th of Miss Agnes K. Irving, of Charleston, S. C., who has for fifty-six years had charge of the Orphan's Home of that city. It was through Miss Irving's goodness and charity that the Oophan's Home of Clay City was purchased. The main building of this Home is called Irving's Hall, in honor of that noble woman whose love for humanity ever led her to seek, to guide and protece God's homeless litte ones.

Mrs. S. T. Hall, of Stanton, visited her parents, Mr. and Mrs. C. Shimfessell, Saturday.

Resolutions of Respect.

The undersigned on resolutions of respect respectfully submit the following:

Resolved 1st, that whereas it has pleased the Great Ruler of heaven and earth to remove from our midst sister Ellen White, aged 74 years, who was a member of Powell's Valley church, and departed this life June 4th 1910. Seldom is a community more grieved than when the body of this dear old lady was laid in its last resting place. She was truly covered with flowers and with tears by her many friends who had learned to love her for her kind and noble deeds done in life.

2nd, that the church has lost a faithful member, her children a loving christian mother, her neighbors a true friend and neighbor.

3rd, that we extend our deepest sympathy to the bereaved family in their sad bereavement. We can only say to her grief stricken children weep not for her she has only gone before, and with beckoning hands she will greet you on the other shore.

4th, that these resolutions be printed in the Clay City Times and a copy be sent to each of her children and a copy be placed on the church book at Powell's Valley.

Sarah Barnes, C. of P. V. C.

For Sale.

Seven room house, and five lots n west end of town. Apply to N. C. Walters, Irvine Ky.

Dr. Bell's Pine-Tar-Honey
For Coughs and Colds.

For Sale Privately

Lot of household furniture, including mattresses, carpets, tables, chairs, and etc.

Also line of

Millinery

consisting of

Hats, Flowers, Ribbons

and a small line of notions at a great sacrifice as I am leaving the city.

The Central Hotel

is for rent, partly furnished. Good opportunity for right party. Nice trade established. Apply to

Mrs. W. N. Bush,
at the hotel,
Clay City, Ky.

When you are Ready for your Spring Suit...

We are ready for you. The new spring styles we are showing in men's and young men's suits will appeal to the most critical and exacting dresser.

It will pay you to see the excellent range of styles, patterns and colors we are showing. We have clothing that is appropriate for men in every walk of life. Come in and glance through—you will appreciate the grace, drape, style and excellece of fit and finish.

We are showing a splendid line of Men's Spring Suits.

The fabrics were tested and well selected—much care given to the cutting and making—the fit and finish will stand the closest scrutiny. We honestly believe them the finest garments in the State, and you'll agree with us once you see them.

SHIMFESSEL'S.

THE TIMES.

PUBLISHED EVERY THURSDAY.

J. E. Burgher, Publisher.

Subscription Rates, 50 Cents per year in advance: otherwise 75 Cents.

Entered as second-class mail matter.

Thursday, - - - - June 30, 1910.

The Cause of It.

We were talking to a prominent Republican of this city the other day who has an acquaintance at Detroit, Mich. He said people there could go over into Canada and buy a suit of clothes and save from $7 to $20 on the suit, and could buy the same sugar over there for one cent less on the pound and, admitted that the tariff was the cause. The next day we picked up one of our Republican exchanges and it gave an alarm on account of the hundreds of thousands of American people moving to Canada and settling on farms. In Canada it is too cold to successfully grow corn. Wheat is the principal crop. The dominion has many other natural disadvantages that the United States has not got. Then what is attracting them? It is explained above. The necessary articles that the farmer has to buy, such as sugar, coffee, and all groceries not produced by the Canadian farmer is from 20% to 100% cheaper than in the United States. Then the Canadian farmer does not have to make so much in order to accumulate wealth as does the farmer of the United States.

For instance a farmer living in Canada can come over into Chicago and buy a mowing machine for $32 50, but a United States farmer must pay for this same mowing machine $45 00. The Times thinks this rigid discrimination against home people is unfair and not right. Then it is no wonder Canada is settling hundreds of thousands of our best people. Our manufacturers treat them so much nicer when they get over there; and no wonder the government must get excited. The manufacturers must sell our people over in Canada the same article at from 50% to 100% cheaper than they sell them to us at home. Most of these farmers moving over there we are glad to learn are Republicans who have grown tired of their own medicine. They are Democrats but don't know it until they get to Canada.

In his recent tour of Europe Colonel Roosevelt managed to steer clear of Spain. The Colonel we suppose thought the boys could not forget his treatment to the Spanish soldiers during the Cuban war. The Colonel it will be remembered, used to boast of having the direct experience of shooting down one of the Spanish soldiers, and it later developed that he shot him in the back while the troops were on a run. Where does the honor of such bravery come in?

A Blatherskite commands a great deal of attention. One-half of it is in disgust, the other half is because those interested don't know.

Mr. Ballinger is playing the little Sunday-school boy trick of trying to be good after being found out at the picnic.

Genet.

Farmers getting along fast with their crops.

Mrs. Ada Martin, of Middletown, O., was here a few days ago visiting friends and relatives.

David Howell, the Boss Teamster of Eastern Kentucky has built him a long line of barbed wire fence on his farm.

We met "Uncle" George Crabtree our county assessor, U. S. Mail contractor, &c. "Uncle" George is a hustler for one of his age. He knows something of the hardships of a Confederate soldier's life. No speech from a silver-tongued orator can eliminate that recollection from the memory of "Uncle" George, he is an uncompromising Democrat.

Call and see our line of ladies and Misses "Queen Quality" and "Boston Favorite" low cut shoes, in the one and two strapped pumps, lace oxfords and all the newest styles and leathers. We have the most complete stock ever brought to Powell county. Hardwick & Co., Stanton.

SPOUT SPRING.

A. Orsbone, of Winchester, was here last week.

Miss Jeanette Tipton has been engaged to teach the school at this place and will begin Tuesday, July 5th.

Regular services at the Baptist church both Sunday morning and in afternoon. Elder B. S. Burgher will preach at 11 a. m. and Elder G. W. McIntosh at 4 p. m.

Johnny T. Wright sold to Allen Orsborne 10 yearling heifers weighing about 500 pounds for $220. Mr. Wright also got from Mr. Orsborne one splendid four-year-old horse.

Now is a good time to buy your ginghams and white goods and get your sewing done before the hot weather. Mrs. J. W. Williams.

Darlingsville.

Elder J. T. Turpin filled his regular appointment at Powell's Valley Saturday and Sunday.

Mrs. James Harrison and children are spending a few days with relatives and friends at this place.

Eva and Russell McIntosh, of the Louisville Masonic Home are spending vacation with their mother, Mrs. A. C. Barnes.

Many of the farmers are almost discouraged on account of wet weather. Corn crops are almost drowned out in many places.

Mr. and Mrs. Samuel Woods entertained a number of their friends Sunday. Most of them attended church and returned there for dinner. Every thing that goes to make a good dinner was prepared by Mrs. Woods and was waiting for the crowd, all were hungry and did a good part by eating so many good things and drinking ice tea and lemonade. Those present were: Mr. and Mrs. James Harrison, of Little Creek, Mr. and Mrs. R. L. Tipton, Mr. and Mrs. Fred Smethers, Mr. and Mrs. H. H. Hoskins and Mr. and Mrs. A. C. Barnes.

How's This?

We offer One Hundred Dollars Reward for any case of Catarrh that cannot be cured by Hall's Catarrh Cure.

F. J. Cheney & Co., Toledo, O.

We, the undersigned, have known F. J. Cheney for the last 15 years, and believe him perfectly honorable in all business transactions and financially able to carry out any obligations made by his firm.

Walding, Kinnan & Marvin, Wholesale Druggists, Toledo, O.

Hall's Catarrh Cure is taken internally, acting directly upon the blood and mucous surfaces of the system. Testimonials sent free. Price 75c per bottle. Sold by all Druggists.

Take Hall's Family Pills for constipation.

Dr. Bell's Antiseptic Salve
Good for all Skin Diseases.

For all kinds OF Up-to-Date

MILLINERY

—SEE—

Mrs. J. W. Williams,

The Milliner,

CLAY CITY, KY.

USE **HOPE** ⚓ **MILLS** FLOUR

The Gift of Liberty

came with the signing of the Declaration of Independence, July 4th, 1776. That was National Liberty. You still may be personally held in the bondage of a poor and unsatisfying flour. Celebrate the coming 4th of July by declaring your freedom and independence. Give the Hope mills flour a trial and taste the blessings of liberty in the good bread it makes.

Mfg'd by J. ANDREW CAIN, Versailles, Ky.

2 Spring '10

Queen Quality SHOE

NEW Spring and Summer styles on sale - Now! If anything a little bit smarter and more exclusive than usual. The kind you see on Paris boulevards - Fifth Avenue too. Every last and leather that a woman could possibly want at any time.

Hardwick and Company,
STANTON, KENTUCKY.

Fruit and Ornamental TREES.

Everything for ORCHARD, LAWN, and GARDEN.

ONE MILLION Strawberry Plants.

Free Catalogue. No Agents.

H. F. Hillenmeyer & Sons,
LEXINGTON, - - KY.

OAKLAND PIANOS

Our aim is the production of a popular, up-to-date, moderate price piano, possessing that quality of tone, worth, value and durability heretofore not found in pianos selling at comparative prices.

The officers of the Oakland Piano Co. are practical piano men whose life-long experience in the building and marketing of pianos is concentrated in the development of those essential quality features that attract the careful buyer.

Our policy is to build one style of case and one grade of piano, thereby increasing our output, reducing the cost of production to the minimum, and permitting us to offer quality and individuality in the "Oakland" piano, impossible to obtain any other way.

Our new factory is the best equipped and most up-to-date plant in the world, having an output of 5,000 pianos annually.

In tone quality in the scale, in the general construction throughout—the finish, style, workmanship—and in durability, we claim the "Oakland" piano has no equal at the price.

If your dealer don't handle the "Oakland" piano, write direct to us for catalogue and Special Introductory price.

OAKLAND PIANO CO.,
415 Steinway Hall, Chicago, Ill.

INSURE WITH

F. A. LYON & SON.

The Leading Insurance Agents of Eastern Kentucky.

Over $200,000,000 Represented.

Every one who knows anything about insurance know they are leaders in this line.

THE TIMES.

AN ALL HOME-MADE PAPER.

THURSDAY, ... June 30, 1910.

LOCAL BREVITIES.

Miss Ouida Littlepage, of Louisville, is visiting friends in the city.

Fred Blair, of Morehead, is spending a few days with his sis- Mrs. A. T. Whitt.

The regular services of the Methodist church will be held at the Presbyterian church Sunday morning.

No Danger

In taking Dr. Bell's Pine-Tar-Honey for coughs and colds. It contains no habit producing drugs. Look for the Bell on the Bottle.

The Christian church festival Saturday evening in the park was very liberally patronized and the arise of $23 realized.

Miss Mollie Johnson, of this city, has been engaged to teach the Waltersville school and Miss Lula Mae Bowman the Todd school.

The Best Remedy

For all kinds of sore eyes Sutherland's Eagle Eye Salve. It is a creamy snow white ointment and would not injure the eyes of a babe. Guaranteed. 25c.

Mr. and Mrs. W. N. Bush attended the funeral of Jonas R. Bush at Winchester Monday, Mr. Bush being a brother to the deceased.

In less than a weeks time three large oil tanks were destroyed by being struck by lightning in the Wolfe county field, entailing a loss of $1,000.

Granulated Eye Lids

Can be cured without cauterizing or scarifying by the use of Sutherland's Eagle Eye Salve. We guarantee it to cure. 25c everywhere.

In Clark county the residence of W. R. Ewen, formerly of this county, was burned Saturday morning entailing a loss of $3,-000 with $2,500 insurance.

Get The Best

For skin troubles, sores, ulcers, eczema, chaps, black heads, pimples and all eruptions. Use Dr. Bell's Antiseptic Salve and you get the best. We guarantee it. 25c a box everywhere.

The grandest picnic ever it is claimed will be held in Clay City Monday the Fourth. One thing Clay City certainly knows how to do and that is to hold a picnic.

Our spring and summer line of low cut "Walk-Over" shoes for men and boys is ready for your inspection. Call and see them.

Hardwick & Co., Stanton.

Mrs. E. N. Wilson was called to Mt. Sterling this week to see her daughter, Mrs. Geo. W. Anderson, Jr. who was overcome with heat, though her condition is not of a serious nature.

Kept the King at Home.

"For the past year we have kept the King of all laxatives—Dr. King's New Life Pills—in our home and they have proved a blessing to all our family," writes Paul Mathulka, of Buffalo, N. Y. Easy, but sure remedy for all Stomach, Liver and Kidney troubles. Only 25c at Swann-Day Lumber Co.'s store.

Large Cattle Sales.

About 1,000 big cattle were sold in Montgomery county last week at 7 cents per pound. Many more were not sold and are held at 8 cents. The cattle will be delivered in August and September, and will bring something like $100 per head, or about $100-000 for all sold at this price in the county.

A Dreadful Wound

from a knife, gun, tin can, rusty nail, firework, or of any other nature, demands promt treatment with Bucklen's Arnica Salve to prevent blood poison or gangrene. It's the quickest, surest healer for all such wounds as also for Burns, Boils. Sores, Skin Eruptions, Eczema, Chapped Hands, Corns or Piles. 25c at Swann-Day Lumber Co.'s store.

Must Stand Examination.

The next examination for a certificate to practice medicine in this State will be held at the Armory, in Louisville, Tuesday, Wednesday and Thursday, July 5th, 6th and 7th next. This examination will include every sect who desire to practice the healing art in any of its branches, and is designed to protect the people from ignorance and incompetency in the treatment of diseas. No one can be a legal practitioner without this certificate, and no unregistered practitioner can legally collect any fees.

A Woman's Great Idea

is how to make herself attractive. But, without health, it is hard for her to be lovely in face, form or temper. A weak, sickly woman will be nervous and irritable. Constipation and Kidney poisons show in pimples, blotches, skin eruptions and a wretched complexion. But Electric Bitters always prove a godsend to women who want health, beauty and friends. They regulate Stomach, Liver and Kidneys, purify the blood; give strong nerves, bright eyes, pure breath, smooth, velvety skin, lovely complexion, good health. Try them. 50c at Swann-Day Lumber Co.'s store.

Our spring goods are now on. Our stock is larger than ever before. We believe we can supply your wants better, and besides give you more for your money than any one else in the county. If we are correct in our belief it is to your interest to deal with us. Come and look through and see what you think about it.

Hardwick & Co., Stanton.

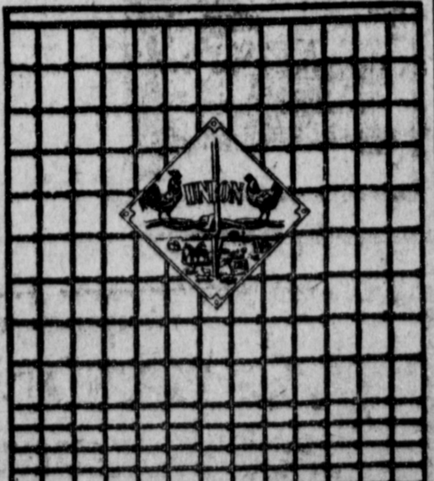

Union Lock Poultry Fence

Square, close mesh. The most serviceable fence on the market for poultry yards, orchards and gardens, and at no greater cost than netting. Write for catalog of fencing for all purposes.

UNION FENCE CO., DeKalb. Ill., Kansas City, Mo.

Do You Get The Best

If you have a cough, cold, asthma, croup or any throat or bronchial trouble and use Dr. Bell's Pine Tar-Honey, you do. Look for the Bell on the Bottle.

The Courier-Journal thinks that although our Government hasn't done much for aviation, we have lots of statesmen who can go pretty far up in the air.

We Don't Have to

Tell you what it's for it's name tells. Dr. Bell's Pine-Tar-Honey is the best cough medicine and severl million people already know it. Look for the Bell on the Bottle.

Bell System Connects.

The Bell system has lately connected with the Home Telephone at Sharpsburg. They have also done this at Cynthiana and Maysville and will do it everywhere if the people controlling matters will only stand firm for the right thing.

Don't Be Annoyed.

With skin troubles, chaps, pimples black heads, eczema or sores. When one 25c box of Dr. Bell's Antiseptic Salve will cure you. Try it at once.

Resigns Position.

J. H. Burgher has resigned his position as head miller for Mansfield's flour mill at Winchester and accepted a position with Swann-Day Lumber Company as foreman in the Jackson Light and Ice plant at that place. Mr. Burgher will live here and attend his duties at Jackson for a time at least.

Marvelous Discoveries

mark the wonderful progress of the age. Air flights on heavy machines, telegrams, without wires, terrible war inventions to kill men, and that wonder of wonders—Dr. King's New Discovery—to save life when threatened by coughs, colds, lagrippe, asthma, croup, bronchitis, hemorrhages, hay fever and whooping cough or lung trouble. For all bronchial affections it has no equal. It relieves instantly. Its the surest cure. James M. Black, of Asheville, N. C., R. R. No. 4, writes it cured him of an obstinate cough after all other remedies failed. 50c and $1. A trial bottle free. Guaranteed by Swann-Day Lumber Co.'s store.

CAPITAL STOCK, $100,000
SURPLUS AND UNDIVIDED PROFITS, 160,000

THE
WINCHESTER BANK,
OF WINCHESTER, KY.

N. HOLLY WITHERSPOON, PRES.
W. R. SPHAR, CASHIER.

YOUR ACCOUNTS SOLICITED

J. P. MAUPPIN,
Watchmaker and Jeweler.

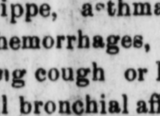

All Kinds of Watch and Clock Repairing on Short Notice and Reasonable Terms. SATISFACTION GUARANTEED. Line of

Jewelry & Spectacles.

Call and see me in the Red River Hotel Building,

CLAY CITY, - KENTUCKY.

The weather keeps no refusing to do a single thing the Weather Bureau tell it to.

Letters addressed to Gov. A. E. Willson at Frankfort should be marked "Please forward."

Don't Experiment With a Cough

When Dr. Bell's Pine-Tar Honey has been used by millions of people for sixteen years with a steady increasing demand. Look for the Bell on the Bottle.

Patriotism

The stomach is a larger factor in "life, liberty and the pursuit of happiness" than most people are aware. Patriotism can withstand hunger but not dyspepsia. The confirmed dyspeptic "is fit for treason, stratagems and spoils." The man who goes to the front for his country with a weak stomach will be a weak soldier and a fault finder.

A sound stomach makes for good citizenship as well as for health and happiness.

Diseases of the stomach and other organs of digestion and nutrition are promptly and permanently cured by the use of

Dr. PIERCE'S GOLDEN MEDICAL DISCOVERY. It builds up the body with sound flesh and solid muscle.

The dealer who offers a substitute for the "Discovery" is only seeking to make the little more profit realized on the sale of less meritorious preparations.

Dr. Pierce's Common Sense Medical Adviser is sent *free* on receipt of stamps to pay expense of mailing *only*. Send 21 one-cent stamps for the paper covered book, or 31 stamps for the cloth bound. Address World's Dispensary Medical Association, R. V. Pierce, M. D., President, Buffalo, N. Y.

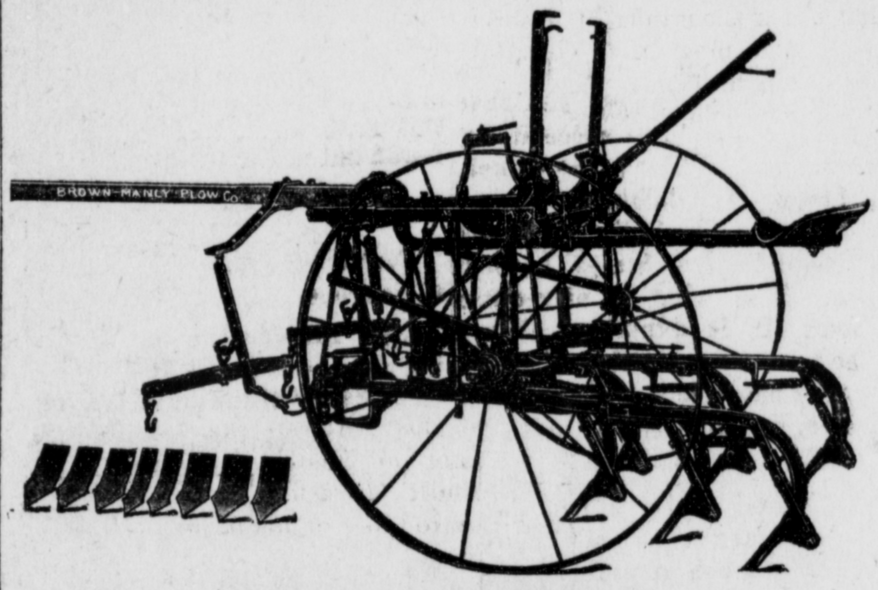

Genuine Malta
Riding and Walking Cultivators
are the best.
Double and Single Shovel
PLOWS,
and everything in Farm Implements at
Grubbs and Benton,
Winchester, Ky.

M. H. COURTNEY, Pres. A. T. WHITT, Cashier.

—THE—

CLAY CITY NATIONAL BANK

CLAY CITY, ∴ KENTUKCY

Capital Stock Paid in, - 50,000 Dollars.

Pays THREE PER CENT. INTEREST on time deposits.

One Dollar will start an account in our Savings Department

WHY NOT START ONE TODAY?

SAVE YOUR FOWLS!

Bourbon Poultry Cure is recognized as the standard poultry remedy of the world. It is the one remedy that can be depended on with absolute certainty to cure and prevent

Gapes, Cholera, Roup,

Limberneck, Diarrhoea and all existing forms of poultry diseases. A few drops in the drinking water keeps fowls healthy and free from disease. A 50c bottle makes 12 gallons of medicine. For the treatment of Blackhead and other diseases in turkeys

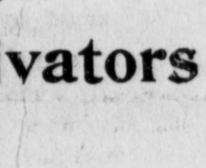

Bourbon Poultry Cure

—HAS NO EQUAL—

Mrs. W. W. Ralston, Hopkinsville, Ky., says: "I have been raising chickens for nearly fifty years and Bourbon Poultry Cure is the most satisfactory remedy I have ever used for Cholera and Gapes."

Mr. F. P. Clay, Paris, Ky., says: "Last year I raised hundreds of chickens free from gapes by giving them Bourbon Poultry Cure. I find it a sure cure for Cholera and Limberneck."

Manufactured only by **Bourbon Remedy Co.,** Incorporated. Lexington, Ky., U. S. A.

At All Leading Druggists. 50c per Bottle. Trial Vial Free.

Sold by Swann-Day Lbr. Co., Clay City. Hardwick & Co., Stanton.

The house passed a bill requiring the publication of campaign expenses before and after election. The Senate took the sting out of the measure by amending it so that it provides for the publication of expenses 30 days after election.

Suppose, as the young Egyptianr assert, the Colonel is insulting the world? What is the world going to do about it?

Sleepless Nights

"My wife is of a nervous temperament, and has suffered much from sleeplessness. Since using Dr. Miles' Nervine she has greatly improved and now sleeps well."
W. W. FISHBACK, Redkey, Ind.

When the nerves become weak, worn-out, excitable from overwork, worry, grief or mental exhaustion, their turbulent condition prevents that total relaxation that induces sleep.

Dr. Miles' Nervine

by its soothing and quieting influence and by strengthening and replenishing the exhausted nerve force brings profound and restful sleep.

The first bottle will benefit; if not, the druggist will return your money.

Electric Bitters

Succeed when everything else fails. In nervous prostration and female weaknesses they are the supreme remedy, as thousands have testified.

FOR KIDNEY, LIVER AND STOMACH TROUBLE

it is the best medicine ever sold over a druggist's counter.

PATENTS

promptly obtained in all countries **OR NO FEE.** **TRADE-MARKS**, Caveats and Copyrights registered. Send Sketch, Model or Photo, for **FREE REPORT** on patentability. Patent practice exclusively. **BANK REFERENCES.**

Send 2 cents in stamps for invaluable book on **HOW TO OBTAIN** and **SELL PATENTS**, Which ones will pay, How to get a partner, patent law and other valuable information.

D. SWIFT & CO.
PATENT LAWYERS,
303 Seventh St., Washington, D. C.

60 YEARS' EXPERIENCE

PATENTS

TRADE MARKS
DESIGNS
COPYRIGHTS &C.

Anyone sending a sketch and description may quickly ascertain our opinion free whether an invention is probably patentable. Communications strictly confidential. HANDBOOK on Patents sent free. Oldest agency for securing patents.

Patents taken through Munn & Co. receive *special notice*, without charge, in the

Scientific American.

A handsomely illustrated weekly. Largest circulation of any scientific journal. Terms, $3 a year; four months, $1. Sold by all newsdealers.

MUNN & Co. 361 Broadway, **New York**
Branch Office, 625 F St., Washington, D. C.

Vital Washington News.

Why is it that the price of articles on which the tariff was not advanced, has incresed since the passage of the Payne-Aldrich bill?

I put this question to United States Senator Moses E. Clapp of Minnesota, one of the genuine progressive Republicans of Congress.

"I can answer that question," replied Senator Clapp, "in less than two minetes, and no one will successfully contradict my statement.

"In the Payne-Aldrich revision of the tariff the rates on scores upon scores of articles were advanced. Those increases have advanced the price of everything; yes, have increased the price of articles on which the tariff was not changed.

"You can't raise the cost of living to a man who is producing something to sell, without forcing that man to raise correspondingly the price of what he has to sell.

"Suppose both of us are in business, and that each has to use what the other produces. Suppose the tariff on the article I handle is increased, while the tariff on the article you handle is not increased. By virtue of my increased protection, I force you to pay increased prices. What are you going to do about it? What must you do abont it? Answer: you must increase the price of what you have to sell. And that's just the way it works out all along the line, and in the end all of the increases fall upon the broad shoulders of the consumer.

"But you will hear it said constantly with reference to something on which the price has been advanced, 'Oh, that isn't in tariff at all. That increase has nothing to do with the tariff.' But the fact is tariff revision upward on a few articles reiches all along the line.

"The new tariff law has cost, and is costing the American people million on millions of dollars, in increased cost of living. And if the Payne-Aldrich bill had been beaten, those millions would have been saved to the people."

***

Congress has authorized two more battleships. It is estimated each ship will cost $12,000,000 to build, and $1,000,000 a year during its 20-year life-time to maintain. The aggregate ultimate cost of each ship, as a matter of fact, is, therefore $32,000,000!

The cost of each ship would buy 8,000 farms at $4,000 each; it would construct 1,600 churches throughout the country at $20,000 each; it would furnish the means of education through a four-year course to 16,000 men or women at $500 per annum; it would build and equip 50 manual training schools with necessary tools and appliances, giving a trade to 75,000 young people each year; it would build a macadam road between Chicago and New York, or build and equip 40 Y. M. C. A. buildings of magnificent proportions, each building accomodating the young men in a city of 200,000 people!

***

The eve of Congressional campaigns is at hand. It looks as if the Republican party proper will boldly attempt to bluff the American people on these propositions:

That Aldrichism is a good thing for the country.

That "Uncle Joe" belongs to Abraham Lincoln type of statesmen.

That the Payne-Aldrich tariff bill was the "best tariff bill ever passed" and is a God-send to the consumers.

That the expenditure of more than double the sum used by Cleveland to run the government is really necessary for "party solidarity."

***

Here is the platform the average Democratic candidate for Congress will present to the people:

Lower duties on the necessaries of life.

An income-tax that a large part of the burden of the cost of government may fall upon those best able to bear it.

Reciprocity with Canada and our best customers.

Repeal of Section 2 of the Aldrich act that forces tariff wars and retaliation.

Election of Senators by direct vote.

Old-time democratic economy in public expenditures.

Restoration of popular government in House of Representatives.

***

Gilson Gardner, a newspaper correspondent who joined the Roosevelt party in Egypt and accompanied it to Washington, and who had almost daily interviews with the ex-President, stakes his reputation on the prediction that the Taft administration has been so thoroughly bad that Roosevelt will not endorse it in any shape, form or manner. He declares Taft deserted the Roosevelt policies cold bloodedly. In connection with Gardner's statement, it is significant that Roosevelt should have been this long on American soil following his long absence in Africa without having seen the man he made president or having mentioned him in any way. Roosevelt and Taft have not met since March 4, 1910.

***

Hear ye! Hear ye! Senata Boss Nelson Wilmarth Aldrich stands pat on his original statement that the government is wasteing $300,000,000 a year. Senator Beveridge, fretting under Aldrich's indictment of the Republican party on the charge of gross and wanton extravagange, sought to discredit Aldrich's statement. But Aldrich declared he knew what he was talking about, and that if he could run the government as a business man, "without let or hindrance from anyone," he could save the people $300,000,000 a year. Query: Is Aldrich contemplating joining the ranks of insurgents? It would be interesting to know what the "stand pat" Republican editors of the couutry think of Aldrich's statement on Republican wastefulness.

NEW IDEA MANURE SPREADER

FARMERS, ATTENTION!

This Manure Spreader is different from all others. Do not buy without first investigating the merits of the same. The exclusive features not found on other machines: Drawn with coupling pole; without a clutch or cog wheel. Can be heaped in loading, the same as a farm wagon. Guaranteed to pulverize all manure (notice the three chances).

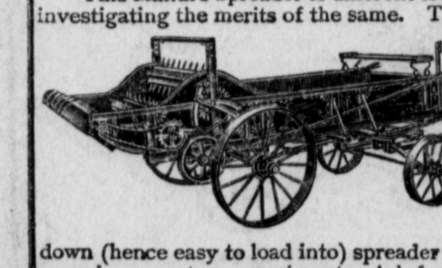

This machine is built on a common sense principle of a farm wagon,—hence is the simplest, most durable, lightest draft, lowest down (hence easy to load into) spreader on the market. Backed by ten years' experience, not an experiment. Ask for catalogue X.

THE NEW IDEA SPREADER CO., Coldwater, Ohio.

STRICTLY HIGH GRADE; PRICE REASONABLE.

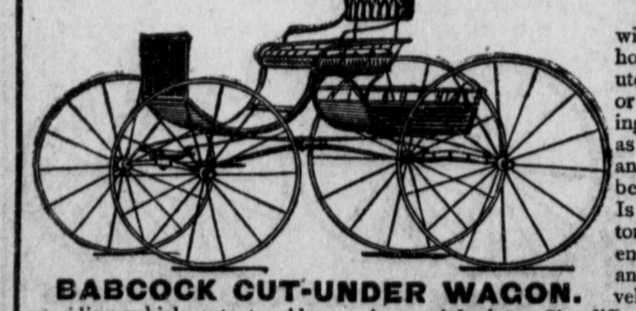

POINTS OF MERIT.

The only vehicle that will ride level, no matter how loaded. Is absolutely free from pitching or end motion. No rolling or spreading of axles, as the weight moves up and down. Runs easy and always in track. Is not in the nature of a torsion spring. No tendency to rattle. Lighter and stronger than any vehicle made.

BABCOCK CUT-UNDER WAGON.

The easiest riding vehicle extant. Always gives satisfaction. Six different styles. Send for catalogue and price-list. BABCOCK CARRIAGE CO., Evansville, Ind.

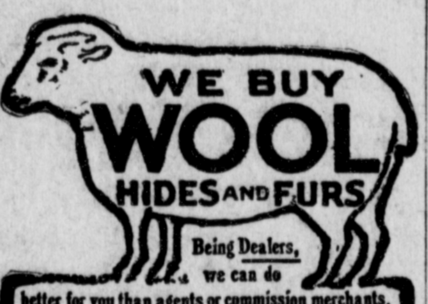

better for you than agents or commission merchants. Reference: any bank in Louisville. We furnish Wool Bags Free to our shippers. Write for price list.

N. SABEL & SONS Established in 1856. Louisville, Ky.

We Ask You

to take Cardui, for your female troubles, because we are sure it will help you. Remember that this great female remedy—

WINE OF CARDUI

has brought relief to thousands of other sick women, so why not to you? For headache, backache, periodical pains, female weakness, many have said it is "the best medicine to take." Try it!

Sold in This City

F3

DR. BELL'S ANTI-PAIN
For Internal and External Pains.

R. C. WELCH,
Attorney & Counsellor-a-Law,
STANTON, - - KENTUCKY.
General Practice in all Courts of the Commonwealth.

SUTHERLAND'S EAGLE EYE SALVE
Good for Nothing but the Eyes

Women Suffer

much needless pain when they delay using Cardui for their female troubles. Cardui has been found to relieve headache, backache, pain in the side and dizziness, arising from deranged organs. It does more than relieve,—if used persistently,—many have written to say that it cured them.

TAKE CARDUI

It Will Help You

J 37

Mrs. Maxwell Johnson, Tampa, Fla., writes: "Cardui cured me after doctors and everything else had failed. I had been suffering with numb spells ever since I was 16 years old. One day I decided to take Cardui. I have now taken 5 bottles and I can say that it has cured me. I advise all suffering women to give Cardui a long and fair trial."

Mrs. Johnson suffered years. Have you? Do you wish to? But why suffer at all? Take Cardui. Give it a fair trial.

AT ALL DRUG STORES

SUMMARY OF L. & E. TIME TABLE.

East-Bound.			West-Bound.		
No. 2, Daily.	No. 4, Daily.	Stations.	No. 1, Daily Ex. Sun.	No. 3, Daily.	No. 5, Sunday Only.
P. M.	A. M.		A. M.	P. M.	A. M.
2:25	7:35	Lexington,	9:55	6:05	10:25
3:05	8:13	Winchester,	9:12	5:20	9:46
3:20	8:26	L. & E. Junction,	9:00	5:07	9:34
3:34	8:42	Indian Fields,	8:45	4:53	9:20
3:50	9:02	CLAY CITY,	8:25	4:35	9:02
3:58	9:10	Stanton,	8:15	4:26	8:54
4:05	9:15	Rosslyn,	8:09	4:20	8:48
4:14	9:22	Filson,	8:03	4:14	8:42
4:30	9:38	Campton Jnnction,	7:48	3:57	8:28
4:35	9:43	Natural Bridge,	7:45	3:55	8:26
4:47	9:56	Torrent,	7:30	3:41	8:15
5:10	10:17	Beattyville Jct,	7:07	3:20	7:54
6:05	11:15	O. & K. Junction,	6:15	2:25	7:05
6:10	11:20	Jackson,	6:10	2:20	7:00

The Following CONNECTIONS are made Daily Except Sunday.

L. & E. Junction: Nos. 1 and 3 will connect with the C. & O. Railway for Mt. Sterling, Ky.

Campton Junction: Nos. 1, 2, 3 and 4 will connect with the Mountain Central Railway for passengers to and from Campton, Ky

Beattyville Junction: Nos. 2 will connect with the L. & A. Railway for Beattyville, Ky.

O. & K. Junction: Nos. 3 and 4 will connect with the O. & K. Railway for Cannel City, Ky. and way stations.

EARN STOVE MONEY

by buying from your dealer this range at half the price that is asked by other firms. Our modern method of merchandising enables us to make this phenominal offer which none of our competitors can meet. **$25.90** buys this handsome large

DOMESTIC WINNER RANGE

just as shown by cut. It is made from polished blue steel, has six covers, one of which is sectional, asbestos lined, cast flue strips and fuel cup, screw draught registers, duplex grate, 18-inch oven, cast reservoir and high closet. Nickel trimmed. A guarantee accompanies each range.

No mail-order house can touch this price. If your dealer will not order this range for you, then let us ship it direct.

We are anxious to establish agencies in every community. Don't miss a good thing when it is offered. We have been in business for forty-eight years.

MODERN STOVE MFG. COMPANY, - Chicago, Ill.